PUI

Joel Scrivner
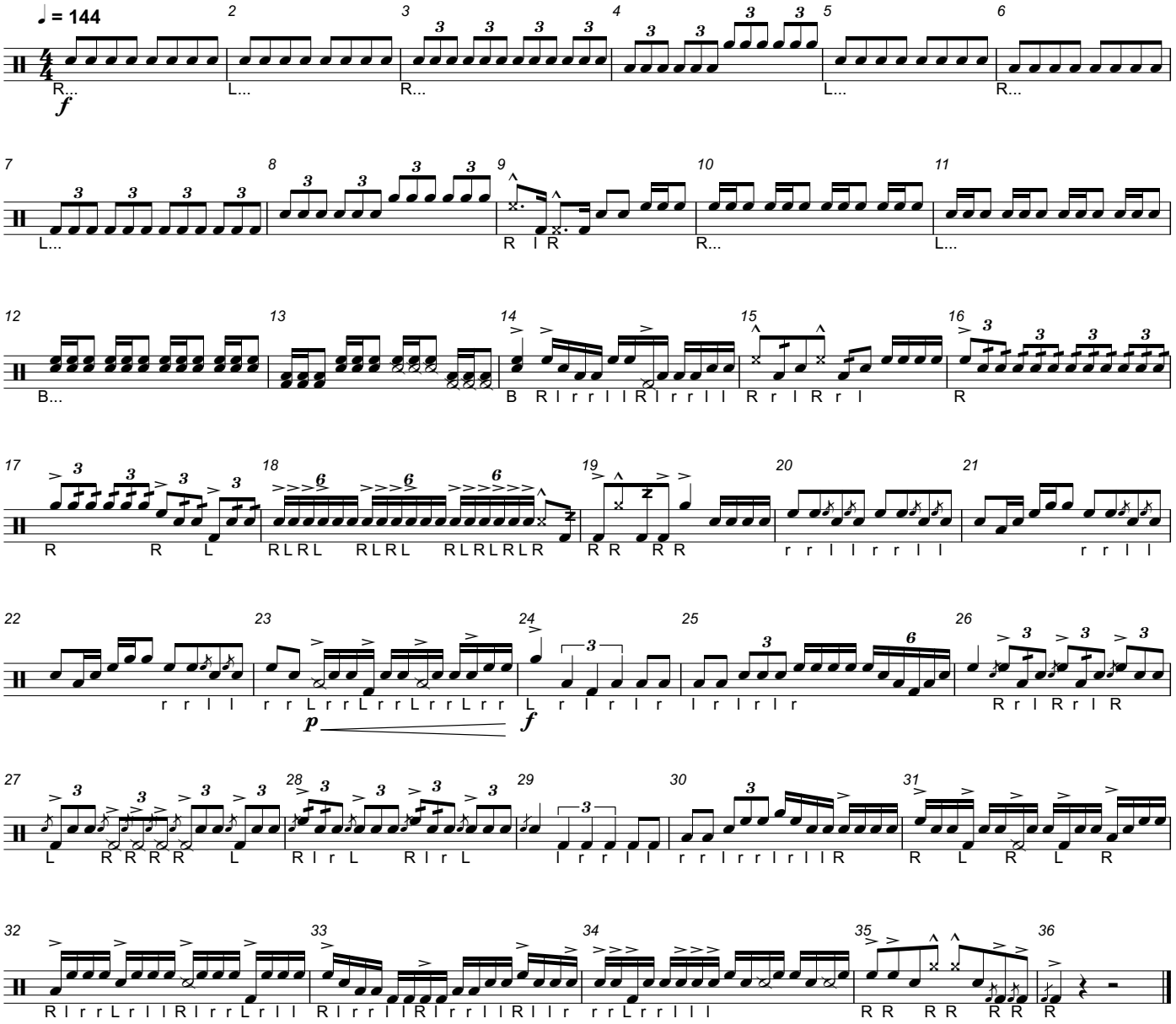
Tenors