Triplet Diddle

Michael Perez & Joel Scrivner
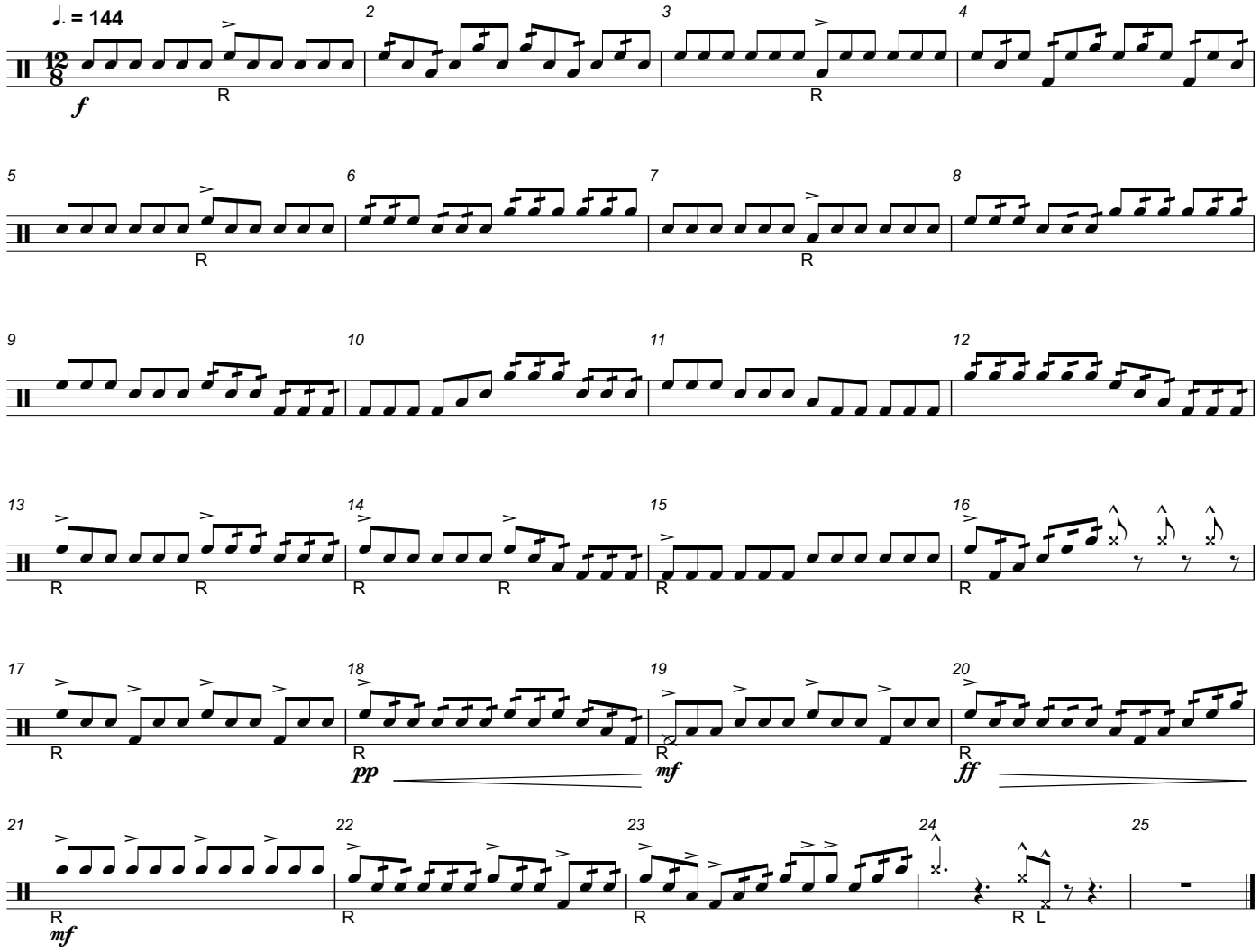
Tenors